

THANK YOU Donors and Friends!

The work we do would not occur without the generous support of our community. Because of the generosity of our major funders, as well as ALL of our donors and board members, we are able to keep children safe. For a complete listing of our 2017 donors, visit our website.

ADVISORY BOARD

- | | | |
|--------------------|-----------------------|------------------------|
| Mary Athens | Jim & Suzanne Kneale | Gail Newman |
| Mary Wheeler Brown | JoAnne Leikam | Jim Orbison |
| Irene Burnstein | Cary & Cindy Marshall | Lynn Schusterman |
| Bryan Close | Frank McDonald | Al R.D. & Ruth Sowards |
| Jeff Cope | Jack Neely | Kathy Kraft West |
| Don & Pat Hardin | Ruth Nelson | Mollie Williford |

EMERITUS BOARD

- | | | |
|----------------|------------------|--------------|
| Sandy Bjornson | Nikki Rex | Steve Wright |
| Rob Fialkowski | Glenda Sisson | Larry Yadon |
| Patti Ledford | Jeffrey Stoermer | |
| Sandi Preston | Andy Turner | |

BOARD of DIRECTORS

- | | |
|---|--|
| Carole Huff Hicks, Chairperson
<i>Public Service Company of Oklahoma</i> | Lou Ann Gibson
<i>Hogan Taylor</i> |
| Carey Baker, Vice Chairperson
<i>ProRecruiters</i> | John Grace
<i>Stanfield & O'Dell</i> |
| Jon Lawrence, Secretary
<i>Magellan Midstream</i> | Sarah Hansel
<i>Hall Estill</i> |
| Mellonie Lawlis, Treasurer
<i>Commerce Bank</i> | Bruce Heine
<i>Magellan Midstream</i> |
| Matt Wheeler, Treasurer Elect
<i>Clann Enterprises, LLC</i> | Charla Isbell
<i>Williams</i> |
| Dan Barron
<i>Alliance Resource Partners</i> | Ginger Kollmann
<i>JP Morgan Chase Bank</i> |
| Kristin Bohanan
<i>JPMorgan Chase Bank</i> | Stella Maddox
<i>Arvest</i> |
| Linda Bridges
<i>NGL Energy Partners</i> | Jamie McCoy
<i>Canyon Creek Energy</i> |
| Matt Cain
<i>Merrill Lynch</i> | Fred Perry
<i>Community Volunteer</i> |
| Wes Carter
<i>Winters & King</i> | Lesley Richer
<i>Blue Cross Blue Shield of Oklahoma</i> |
| Michelle Choquette
<i>Gateway Mortgage</i> | Debbie Saunders
<i>BOK Financial</i> |
| Al Colby
<i>International Chemical Co.</i> | Annie Smith
<i>St. John Health System</i> |
| Caron Davis
<i>Cancer Treatment Centers of America</i> | Dr. Chris Smith
<i>OU-TU School of Community Medicine</i> |
| Lisa Deys
<i>QuikTrip</i> | Catha Studebaker
<i>MidFirst Bank</i> |



THE PARENT CHILD CENTER OF TULSA'S VISION IS THAT ALL PARENTS HAVE THE KNOWLEDGE AND SKILLS TO PROTECT, NURTURE, AND PROVIDE FOR THEIR OWN CHILD.



1421 South Boston, Tulsa, OK 74119
918-599-7999 | www.ParentChildCenter.org



IMPACT REPORT 2017
Pathways of Hope



OUR MISSION

Preventing child abuse and neglect through education, treatment, and advocacy.



The Parent Child Center of Tulsa's
PATHWAYS of HOPE

We focus on hope and healing to create pathways to safe and nurturing parenting.

Our core philosophy is that parents and children have the expectation the future will be bright. We strive to ensure that they have the knowledge and ability to achieve their goals. We nurture pathways to hope through the services we provide.

We reached **76,705** children and adults in 2017 through three levels of prevention services.

KIDS ON THE BLOCK

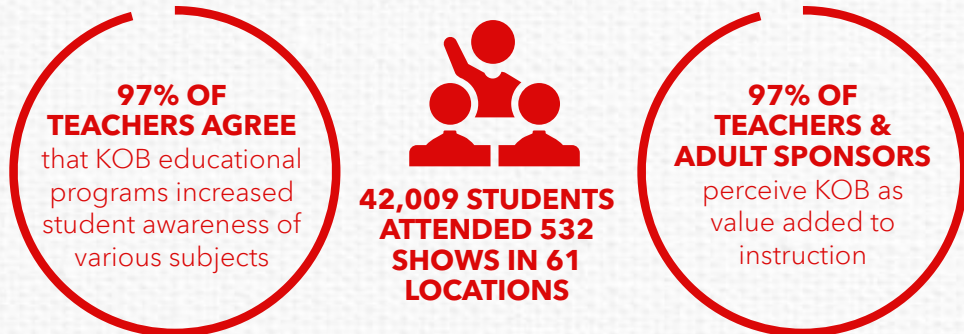

Kids on the Block is providing pathways to hope to teachers, counselors, and elementary school students to help them to better understand child abuse, bullying, divorce, feelings, and conflict resolution through educational puppet shows.

BRIGHT BEGINNINGS



Bright Beginnings is a pathway to hope to keep babies safe by delivering critical information to parents and caregivers of newborns before they are discharged from the hospital. Each family receives a bag filled with program information from a Bright Beginnings registered nurse. The information given is intended to prevent shaken baby syndrome, and to increase the bond between mother and child by stressing the importance of talking, singing, and reading to the baby.

TULSA FAMILY CONNECTS

NEW Program!Tulsa Family Connects, launched in the Fall of 2017, is a free program for residents of Tulsa County that provides in-home nurse visits to parents of babies born at Hillcrest Medical Center regardless of income. To learn more about program goals visit: www.tulsafamilyconnects.org

PARENTING EDUCATION



Our home visiting programs provide parents and caregivers of young children in-home parenting education to enhance the intellectual, social, and physical development of children. We help parents and caregivers create pathways of safe environments and nurturing parenting. After receiving our home visiting services, our clients report a significant increase in their confidence as parents, and in their ability to keep their children safe.



THE PARENT CHILD CENTER of TULSA

Learn more about our program outcomes, hope research, and strategic partnerships - Safe Babies Court Team & the Anti-Bullying Collaboration - on our website.

www.ParentChildCenter.org

THERAPEUTIC SERVICES

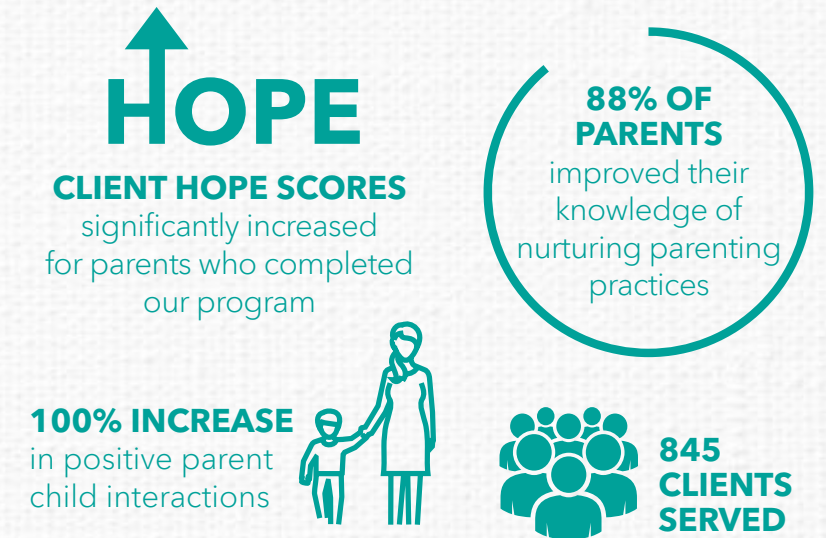

We provide therapeutic services to children and adults, preventing child abuse and neglect in this generation and into the future. Our programs are a pathway of hope by fostering safe and nurturing relationships between caregivers and their children through individual and family therapy, and parenting education.



CLIENT TESTIMONY

"I want you to know that people can change and do change, but we've got to have help. Miracles happen at The Parent Child Center of Tulsa. Compassion, dignity and hope is what I found here."

- Renee